

SCHEDULE OF JOINERY

D	DOOR	3'-3" X 6'-6"	100 X 198
D1	DOOR	3'-0" X 6'-6"	91 X 198
D2	DOOR	2'-6" X 6'-6"	75 X 198
D/O	DOOR OPENING	3'-0" X 6'-6"	91 X 198
W	WINDOW	4'-0" X 4'-0"	122 X 122
W1	WINDOW	3'-0" X 4'-0"	91 X 122
W2	WINDOW	1'-6" X 4'-0"	46 X 122
W3	WINDOW	3'-0" X 3'-0"	91 X 91
W4	WINDOW	1'-6" X 3'-0"	46 X 91
V	VENTILATOR	3'-0" X 1'-6"	91 X 46

R. P. Sarathy
21/10/91/95
10/1/92

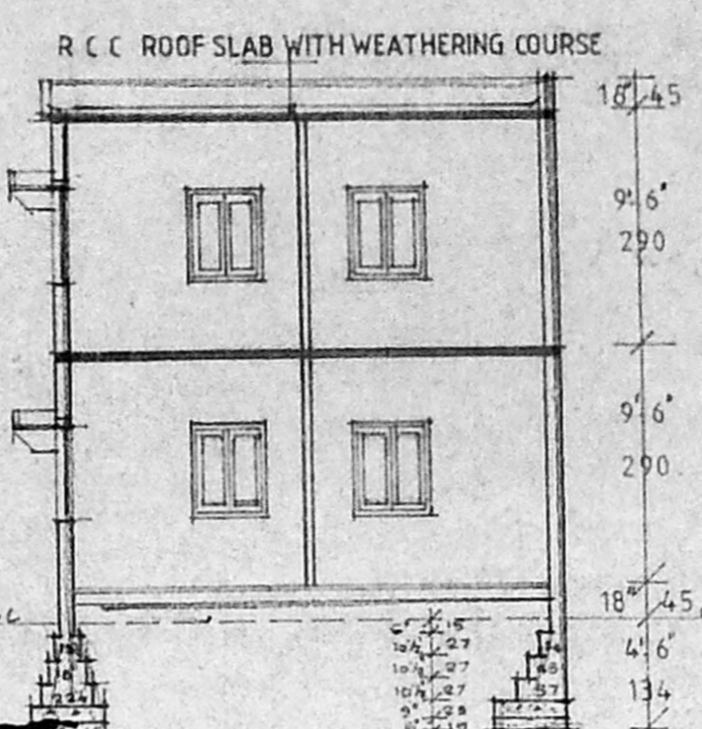
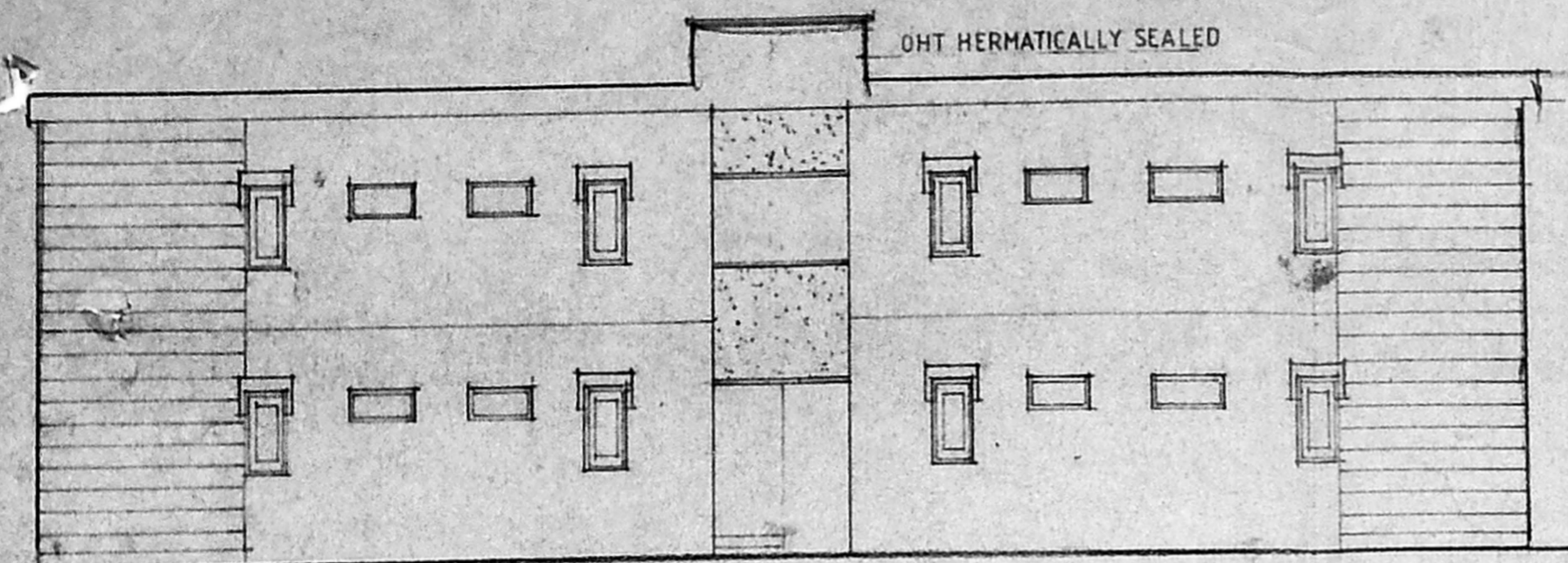

FRONT ELEVATION

SECTION ON A A

A/19131/511/95
 Planning Permit No. *3-8-95*
APPROVED
 SUBJECT TO THE CONDITIONS IN THIS OFFICE LETTER.
 No. *31/10691/95* Date *3-8-95*
 FOR MEMBER SECRETARY
 MADRAS METROPOLITAN
 DEVELOPMENT AUTHORITY
 MADRAS - 600 008.

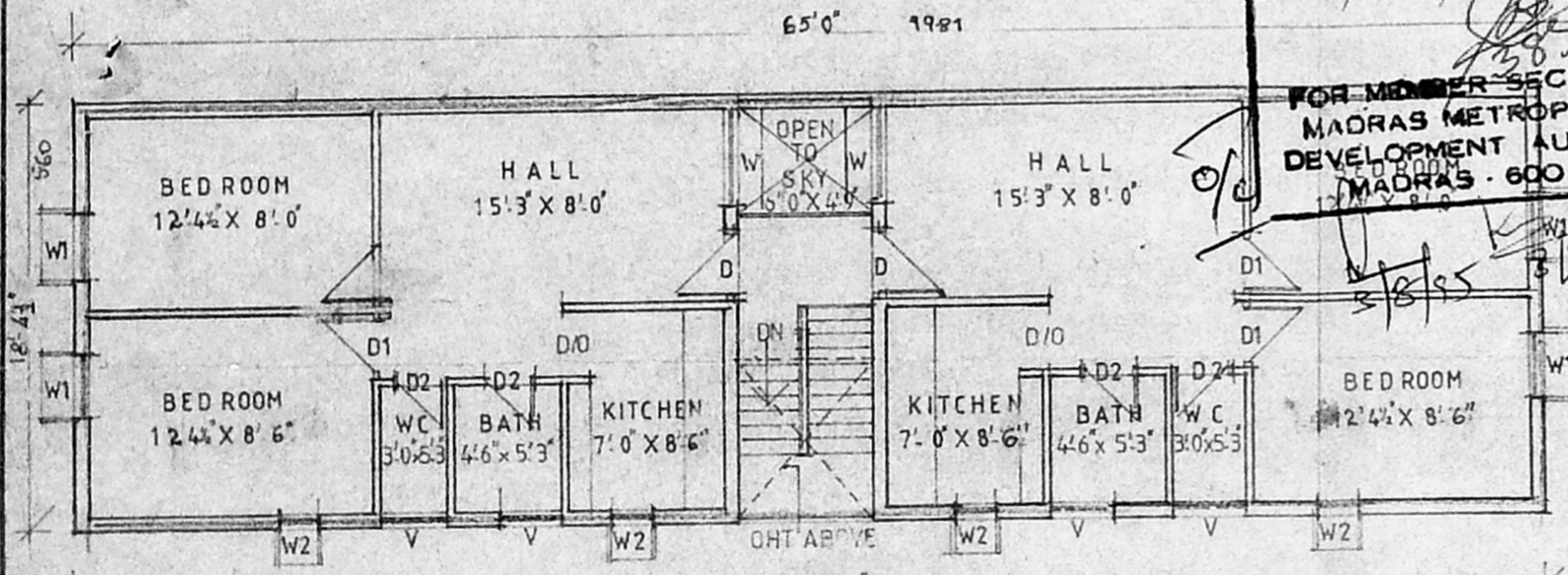

FIRST FLOOR PLAN

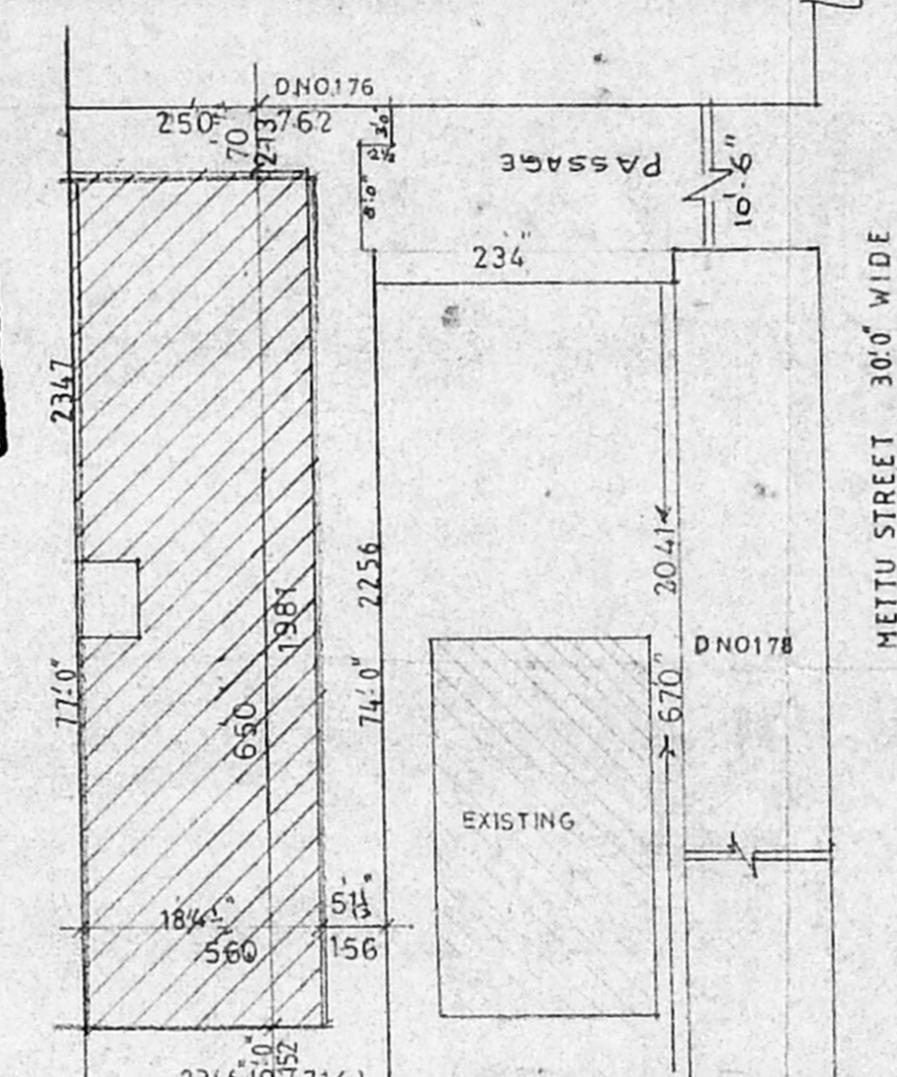

SITE PLAN

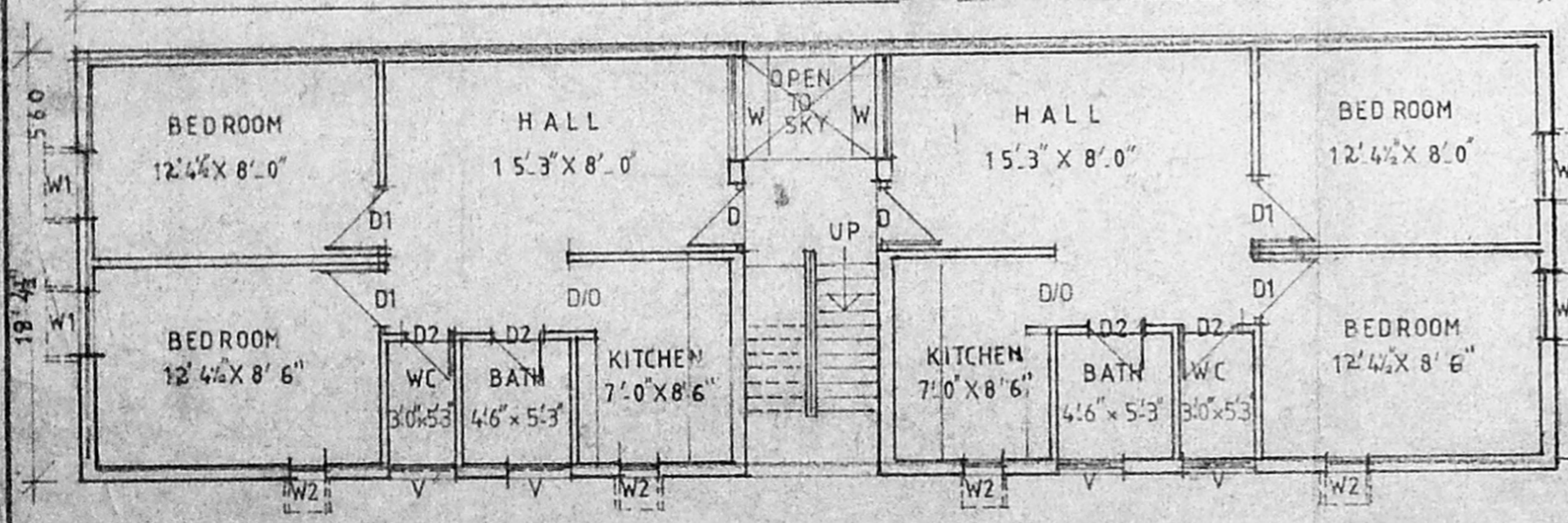

GROUND FLOOR PLAN

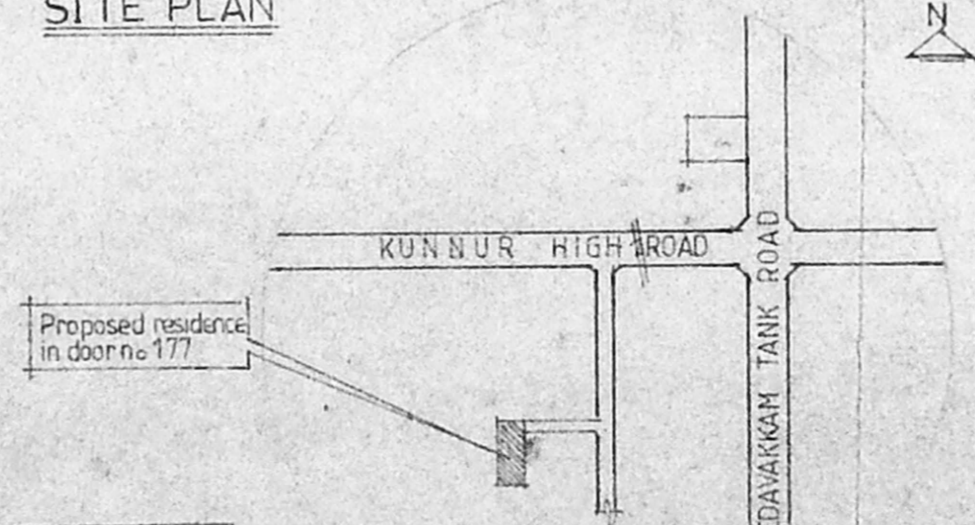

KEY PLAN NOT TO SCALE

AREA STATEMENT

PLOT AREA	1800 SQFT OR	167.28 SQ.M
PLINTH AREA	SQFT.	SQ.M.
GROUND FLOOR	1166.00	108.38
FIRST FLOOR	1166.00	108.38
TOTAL	2332.00	216.76

PROPOSED BUILDING

EXISTING ROAD

BOUNDARY LINE

PROPOSED RESIDENCE

IN DOOR No 177 (NEW) TS No 78
 BLOCK No 22 METTU STREET
 AYANAVARAM MADRAS 23
 CORPORATION OF MADRAS DIVISION No
 SCALE 8 FEET TO AN INCH 1:100

OWNER *Daisy Jesodoss*

A. M. BALASUBRAMANIAN, D.C.E.
 LICENSED SURVEYOR
 TAMBARAM ALANDUKE MUNICIPALITIES
 CORPORATION (CLASS-II)
 No. 6, Hind Cross Street, New Colony,
 CHROMEPET - MADRAS - 600 044

FSI = 1.29
 PLOT COVERAGE = 64%